The Belmont Arms 1044 Tower Road, Halifax NS

2 Bedroom, 2 Bath
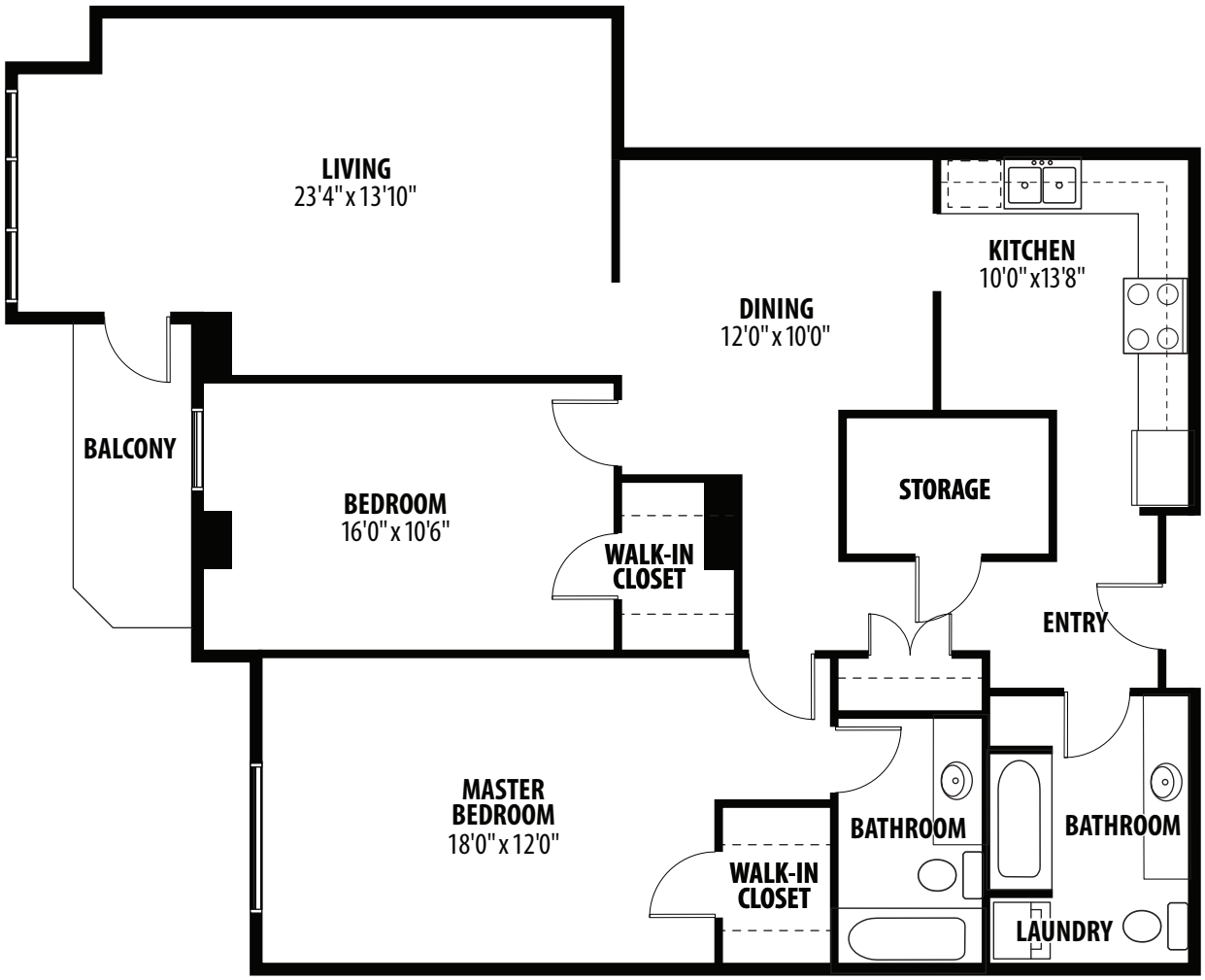
Total : 1464ft²
Unit Type: G